

**NOTES:**

1. THERE IS A \_\_\_\_\_ UTILITY AND DRAINAGE EASEMENT ALONG EACH SIDE OF ALL SIDE PROPERTY LINES, AND A \_\_\_\_\_ EASEMENT ALONG EACH SIDE OF REAR PROPERTY LINES.

**LOCATION MAP**

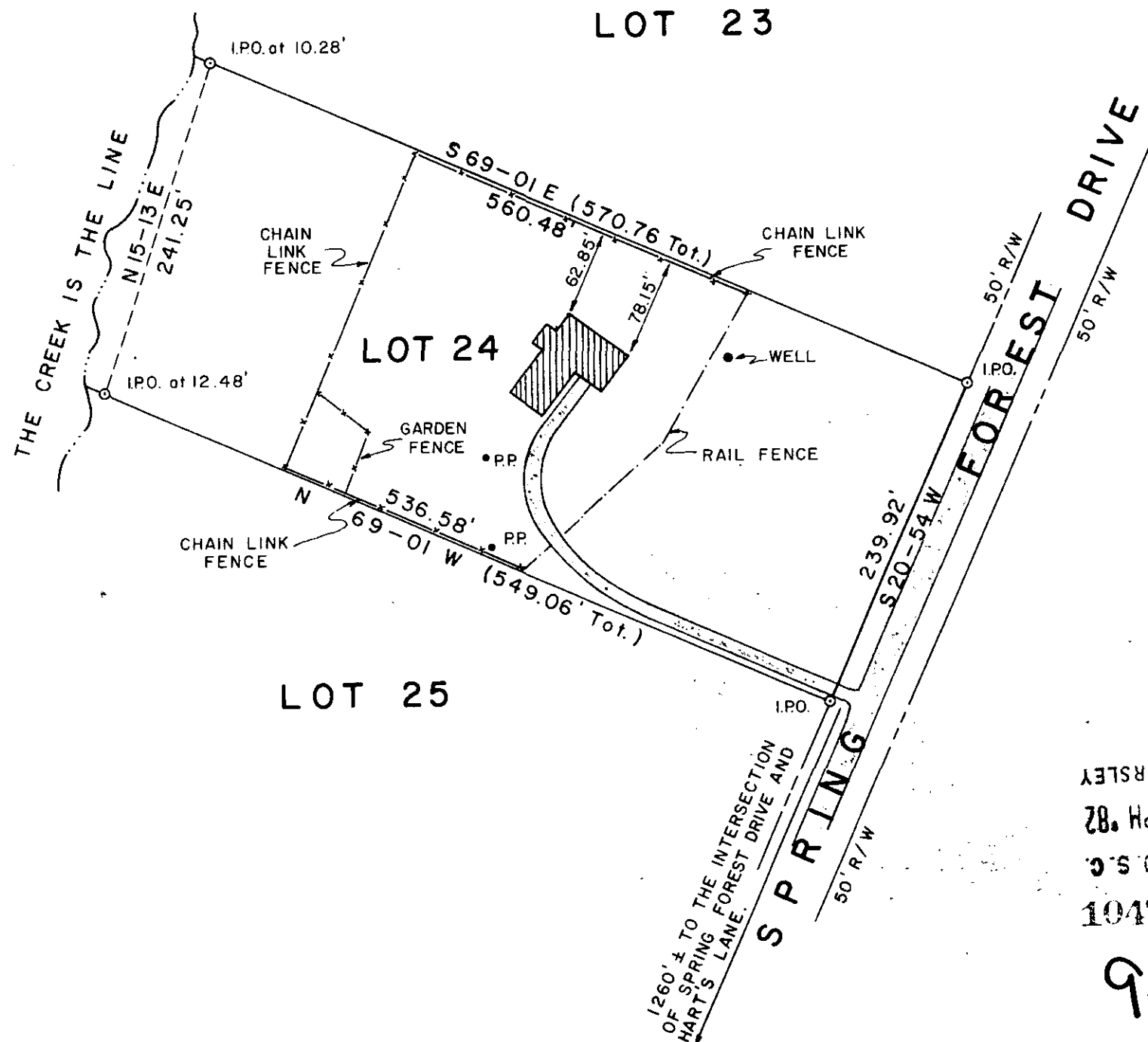
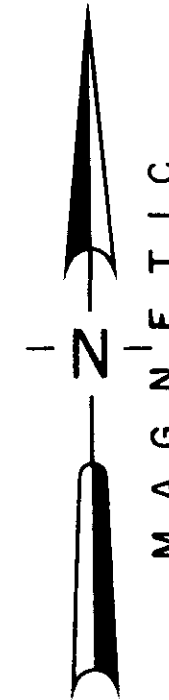
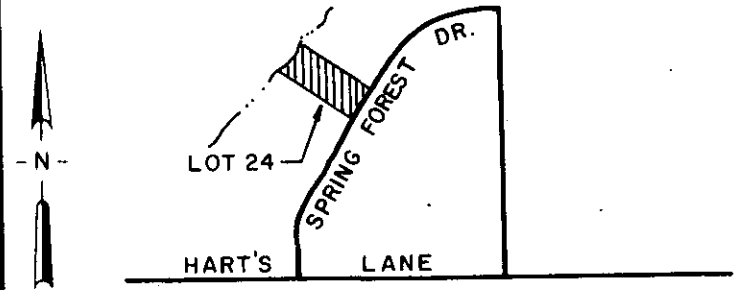

**CERTIFICATION:**

1. (✓) This is to certify that the bearings and distances, and or measurements, shown on this plat are correct, and that all rights of way, easements, and encroachments, obvious and apparent from field observation of the subject property at the time of the survey are as shown.

2. (✓) This is to certify that the area of the subject property shown on this plat was computed by the coordinate method of area calculation and that this is a CLASS B survey.

3. (✓) The Department of Housing and Urban Development Flood Way Data for Greenville County shows this property ( ) to be in a flood plain, ( ) not to be in a flood plain, ( ) location cannot be determined.

*William N. Elwood*  
SIGNATURE OF REGISTERED LAND SURVEYOR DATE 10/29/82 E.C. REG. NO. 7261

**REFERENCES**

PB KK-117	DB 968-43	BB 542(2)1-42
PB	DB 953-479	BB
PB	DB	BB
PB	DB	BB

**REVISIONS AND RECERTIFICATIONS**

NO.	BY	DATE	DESCRIPTION	JOB NO. REFERENCE	APPROVED

**PROPERTY SURVEY FOR LUCINDA H. ROOT**

LOT No. 24

SPRING - FOREST ESTATES

SIMPSONVILLE SOUTH CAROLINA

SCALE 100 0 100 200

RESEARCH DRAWN WNS CHECK STH DATE 21 OCT 1982

FILE FIELD WORK BY T.R. & A.P. JOB NO. 82183

**ARBOR ENGINEERING**  
P.O. BOX 263, GREENVILLE, S.C.  
LANDSCAPE ARCHITECTS-ENGINEERS-LAND SURVEYORS

FILED  
OCT 29 4 11 PM '82  
GREENVILLE CO. S.C.  
DONNIE S. TANKERSLEY R.M.C.  
10472

OCT 29 1982

9-H-15 ✓